Sublease
11,000+ SF Class A Office Space

333 Butternut Drive, Dewitt, NY

Suites of 9,911 SF & 1,286 SF available in the beautifully renovated Class A building. Convenient location in Dewitt provides easy access off I-481 and I-690. Sublease term runs through April 2022 with potential for additional lease extension.

Harry Harkaway * (315) 345-7373 * hharkaway@cbdcos.com
Michael Greene * (315) 382-4244 * mgreene@cbdcos.com

No warranty or representation, express or implied, is made to the accuracy or completeness of the information contained here in, and same is submitted subject to errors, omissions, or changes. As applicable, we make no representation as to condition of the properties in questions

Building Photos

- Class A finishes throughout
- Modern lobby
- Over 300 parking spaces
- Convenient location with proximately to I-690 & I-481
- 24/7 Security guard service
- High quality finishes throughout the premises

Harry Harkaway * (315) 345-7373 * hharkaway@cbdcos.com
Michael Greene * (315) 382-4244 * mgreene@cbdcos.com

No warranty or representation, express or implied, is made to the accuracy or completeness of the information contained here in, and same is submitted subject to errors, omissions, or changes. As applicable, we make no representation as to condition of the properties in questions

Space Plan

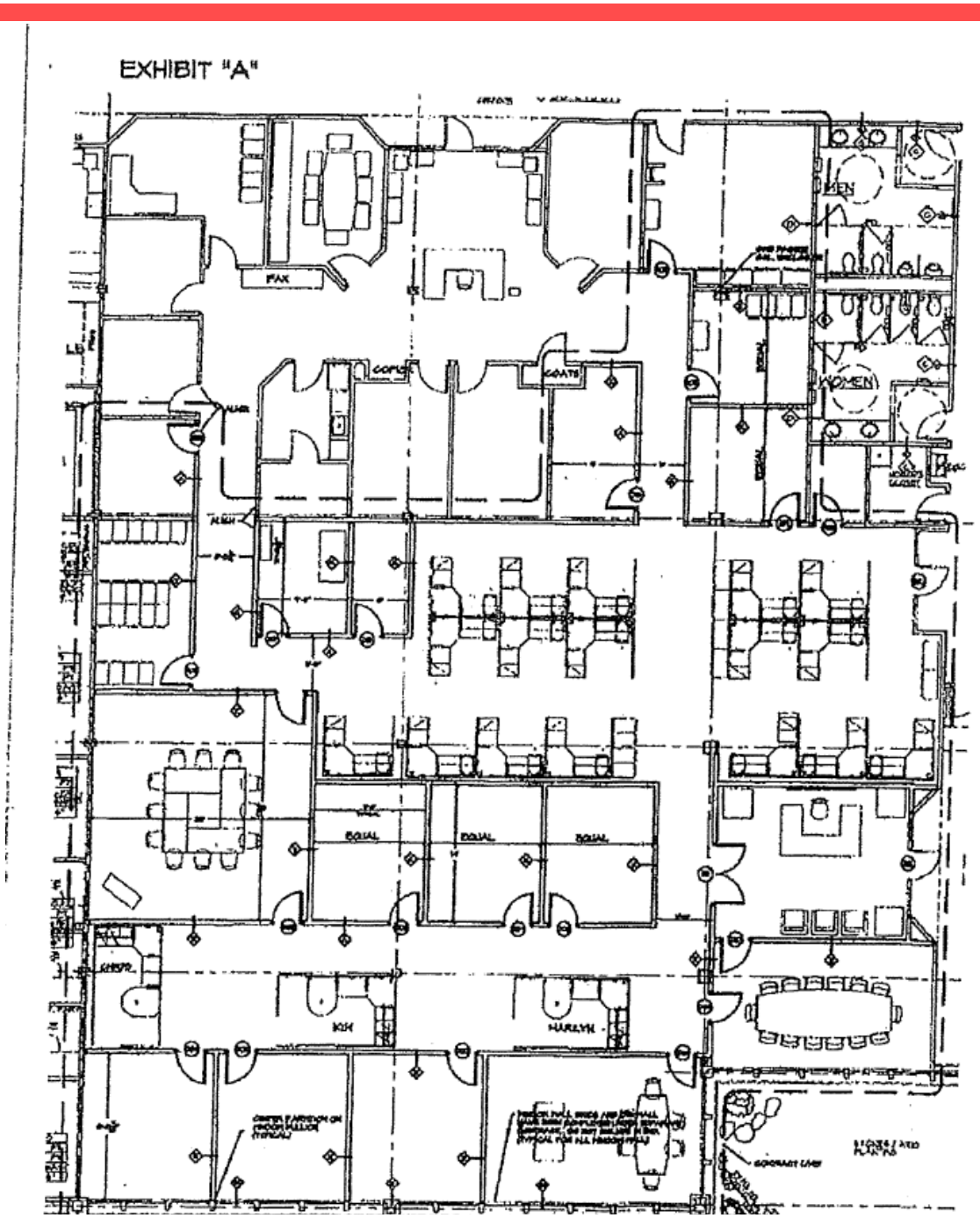

Harry Harkaway * (315) 345-7373 * hharkaway@cbdcos.com
Michael Greene * (315) 382-4244 * mgreene@cbdcos.com

No warranty or representation, express or implied, is made to the accuracy or completeness of the information contained here in, and same is submitted subject to errors, omissions, or changes. As applicable, we make no representation as to condition of the properties in questions

Strategic Location

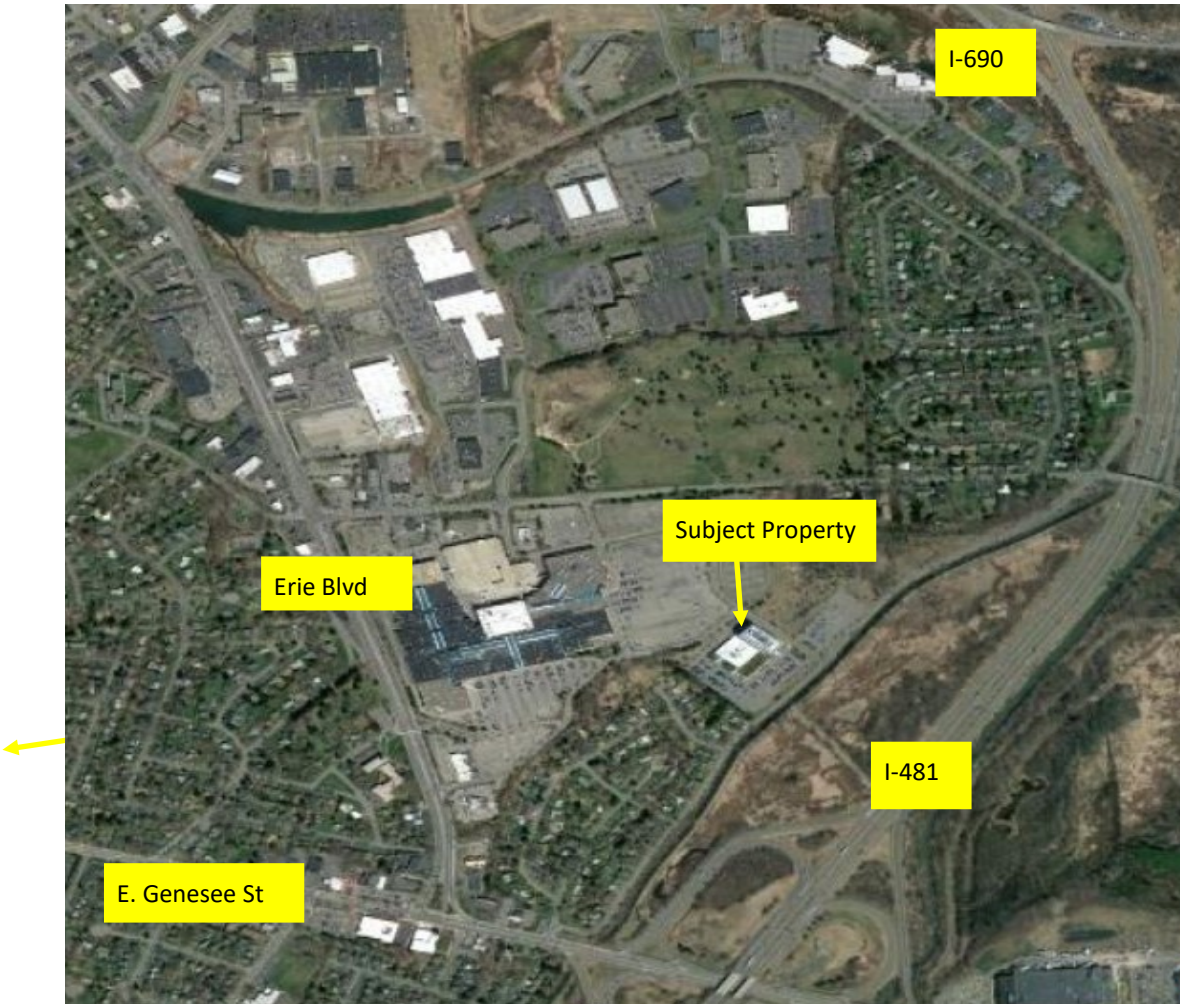

Conveniently Located

The property's Dewitt location is easily accessible to serve customers and employees.

Harry Harkaway * (315) 345-7373 * hharkaway@cbdcos.com
Michael Greene * (315) 382-4244 * mgreene@cbdcos.com

No warranty or representation, express or implied, is made to the accuracy or completeness of the information contained here in, and same is submitted subject to errors, omissions, or changes. As applicable, we make no representation as to condition of the properties in questions